

EUREKA COUNTY

TABLE 3 - ANNUAL AVERAGE DAILY TRAFFIC AT PORTABLE TRAFFIC COUNT STATIONS -

STATION	1994	1995	1996	1997	1998	1999	2000	2001	2002	2003
0016 HRLY 03	IR-80, W/B on-ramp of the Beowawe Intch 'Exit 261' 163' W of the cross traffic rd. 95	85	170	145	145	110	90	90	50	70
0019 HRLY 03	IR-80, E/B off-ramp of the Emigrant Intch 'Exit 268' .1 mi E of the overpass. 10	10	10	10	35	10	10	10	10	10
0020 HRLY 03	IR-80, E/B on-ramp of the Emigrant Intch 'Exit 268' .1 mi E of overpass. 20	20	20	40	55	20	20	30	30	20
0023 HRLY 03	IR-80, W/B on-ramp of the Emigrant Intch 'Exit 268' .2 mi E of the overpass. 10	10	10	10	35	10	10	10	10	10
0024 HRLY 03	IR-80, W/B off-ramp of the Emigrant Intch 'Exit 268' .2 mi E of overpass. 20	20	20	30	55	20	20	20	30	20
0025 HRLY 03	IR-80, Emigrant Pass E/B Truck & Car pull-off.							350*	380*	380*
0026 HRLY 03	IR-80, E/B off-ramp of the Palisade Intch 'Exit 271' .1 mi W of the cross traffic rd. 10	10	20	20	20	10	15	20	20	20
0028 HRLY 03	IR-80, E/B on-ramp of the Palisade Intch 'Exit 271' .1 mi E of the cross traffic rd. 10	10	30	40	40	30	30	30	40	40
0030 HRLY 03	IR-80, W/B off-ramp of the Palisade Intch 'Exit 271' .1 mi E of the cross traffic rd. 10	10	25	35	35	30	40	40	40	40
0032 HRLY 02	IR-80, W/B on-ramp of the Palisade Intch 'Exit 271' .1 mi W of the cross traffic rd. 10	10	15	10	10	20	20	20	20	20
0035 HRLY 98	County Rd to Palisade, 550' W of SR-278 to Carlin S Jct. 50	55	55	55	50*	50	40	40*	40*	40*
0036 HRLY 03	SR-278 (Eureka-Carlin Rd), .5 mi S of County Rd to Palisade South Jct. 300	330	340	385	380	330	250	330	280	320

EUREKA COUNTY

TABLE 3 - ANNUAL AVERAGE DAILY TRAFFIC AT PORTABLE TRAFFIC COUNT STATIONS -

STATION	1994	1995	1996	1997	1998	1999	2000	2001	2002	2003
0038 HRLY 03	US-50, 1.2 mi W of SR-278. 700	775	750	750*	790	750	720*	870	740	720
0039 HRLY 03	US-50, .2 mi E of SR-278. 1000	1050	1000	1300*	1200	1250	1200	1200	1050	1000
0040 HRLY 03	SR-278 (Eureka-Carlin Rd), .1 mi N of US-50. 450	360	425	590*	590	520	570	650	490	600
0043 HRLY 03	Diamond Valley Rd, 1.8 mi N of US-50 & .4 mi N of the Eureka Dump Rd. 180	155	150	215	190	170	160	180	180	180
0047 HRLY 02	US-50, 200' E of SR-780 (Ruby Hill Av) to Ruby Hill. 1890	1760	1810	1810*	2150	2250	1900	1900*	2150*	1800*
0048 HRLY 03	SR-780 (Bateman St), to Ruby Hill 70' S of US-50. 715	875	875	855	800	630	570	620	580	480
0049 HRLY 03	SR-780 (Bateman St), .5 miles S of US-50 S of Prospect St S. 125	120	120	100	75	60	60	50	50	30
0050 HRLY 03	County Rd to New York Canyon, .1 mi S of US-50 just before mp US-50 EU 38. 15	10	10	25	25	15	10	20	10	10
0051 HRLY 03	US-50, .9 mi W of County Rd to Duckwater (Fish Creek Rd). 715	700	700	740	600	670	650	580	640	610
0054 HRLY 03	IR-80, E/B off-ramp of the Beowawe Rest Area.							530	560	500
0055 HRLY 03	IR-80, W/B off-ramp of the Beowawe Rest Area.							590	590	560
0056 HRLY 03	IR-80, .5 mi E of Emigrant Pass Intch 'Exit 268'. 5810	5830	6170	6370	6355	7145	7060	6820*	6930*	6950*

EUREKA COUNTY

TABLE 3 - ANNUAL AVERAGE DAILY TRAFFIC AT PORTABLE TRAFFIC COUNT STATIONS -

STATION	1994	1995	1996	1997	1998	1999	2000	2001	2002	2003
0057 HRLY 03	5465	5625	5885	5455	5520	6650	6550*	6430	6600	6300
0058 HRLY 03				15	30	20	10	10	20	20
0060 HRLY 03							170	180	180	160

IR-80, .5 mi W of the Dunphy Intch 'Exit 254'.
 Cortez Canyon Rd, at 'EU-LA County Line' sign.
 Diamond Valley Rd, 6 miles on 11th street. or .1 mi N of 11th St. ?????

ATR 1111109

SR-278 33.6 KM (21 MI) N. OF US-50

MONTHLY PERCENT	% OF	MADT	MONTH
0.0%			JANUARY
0.0%			FEBRUARY
0.0%			MARCH
0.0%			APRIL
0.0%			MAY
0.0%			JUNE
106.9%	374		JULY
104.3%	365		AUGUST
110.9%	388	*	SEPTEMBER
112.9%	395		OCTOBER
87.1%	305		NOVEMBER
75.4%	264		DECEMBER

NEW STATION

HISTORICAL RECORD	% OF	PREVIOUS	YEAR	AADT	YEAR
			2003	350	
			2002		
			2001		
			2000		
			1999		
			1998		
			1997		
			1996		
			1995		
			1994		

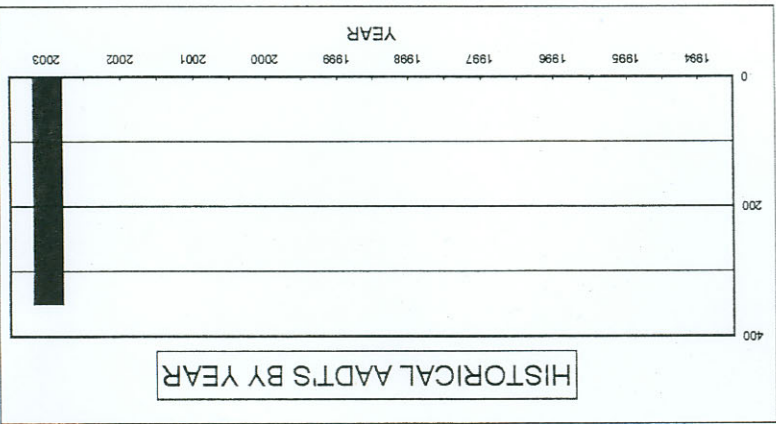
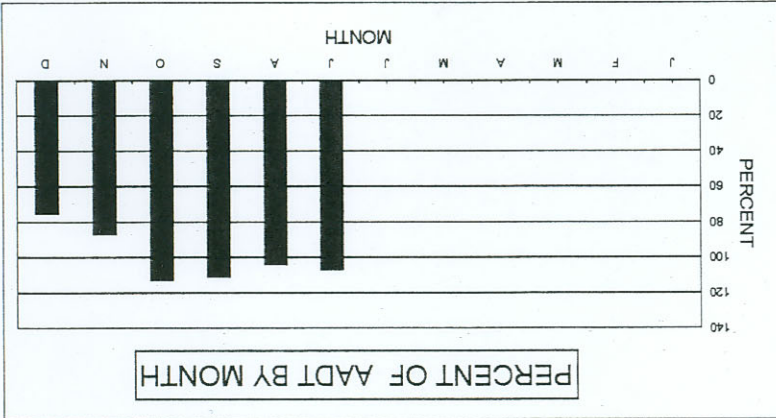

DAY OF WEEK	DAY	% OF AADT
SUN	281	80.3%
MON	350	100.0%
TUE	362	103.4%
WED	374	106.9%
THU	359	102.6%
FRI	404	115.4%
SAT	310	88.6%
AVG WEEKDAY	361	103.2%
AVG WEEKEND	296	84.4%

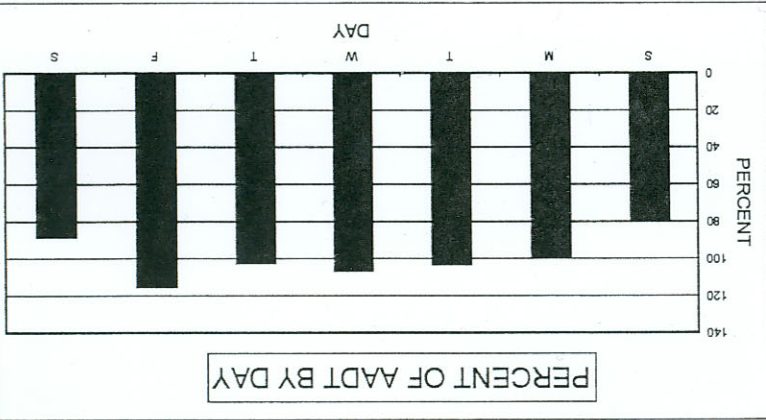

PERCENT DESIGN HOUR VOLUME (DHV) IS OF ANNUAL AVERAGE 13.2%

PERCENT HIGH DIRECTION IS OF DHV 63.0%